

Creating A Dialer On Windows XP

Step 1

Click on "Start Menu" and followed by clicking "Control Panel". This will lead you to Windows XP Control Panel.

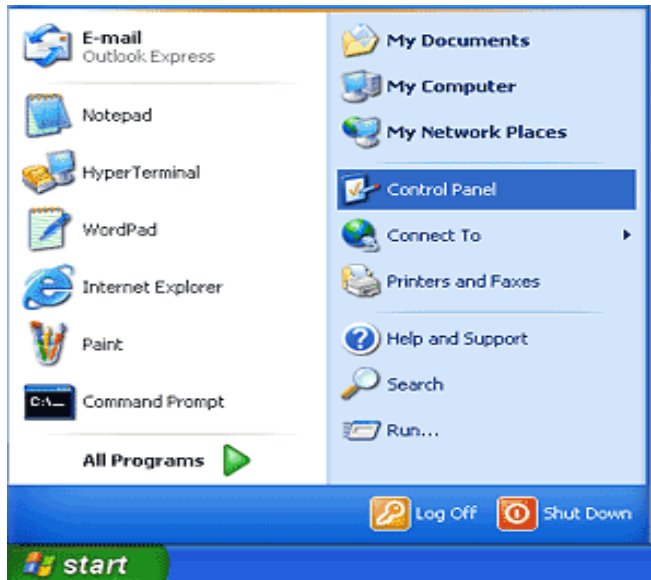

Step 2

Once the "Control Panel" window open, double click on "Network Connection" icon.

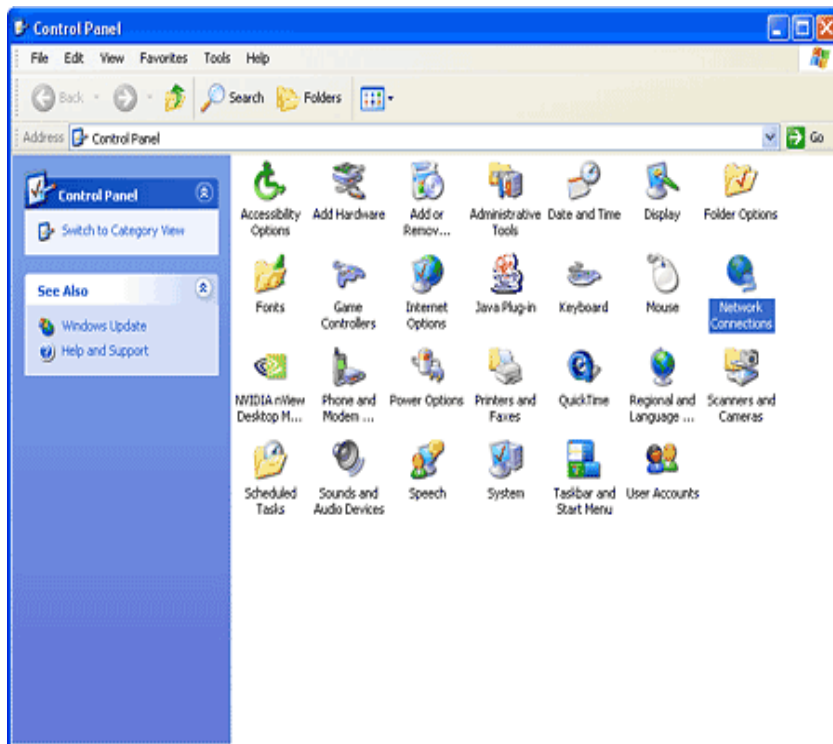

Step 3

On the "Network Connection" windows, advise customer to click on "Create a new connection" link under the "Network Task" tab on the left hand side of the "Network Connection" window.

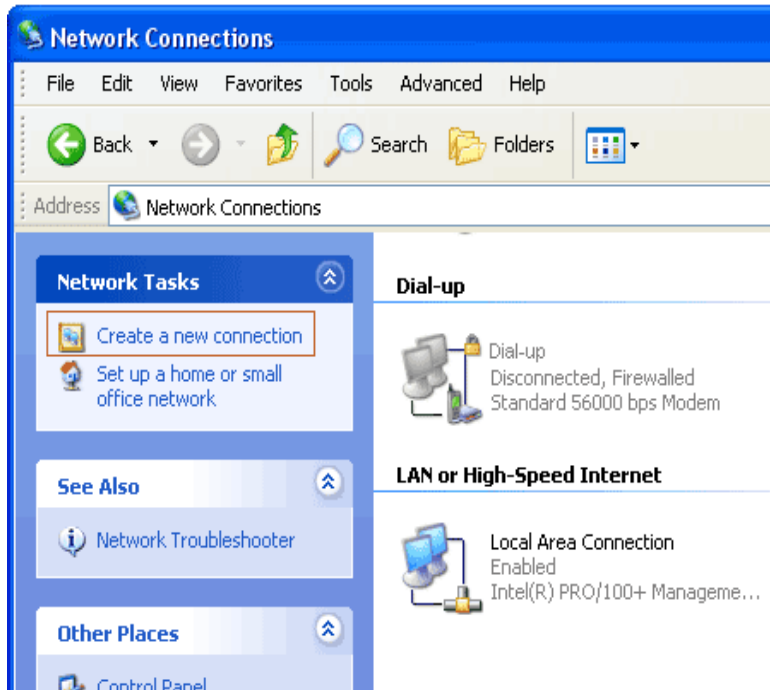

Step 4

A new pop-up window will appear by the name "New Connection Wizard". Advise customer to click "Next"

Step 5

On the next page, advise customer to select the first option which is "Connect To The Internet". Proceed by clicking "Next".

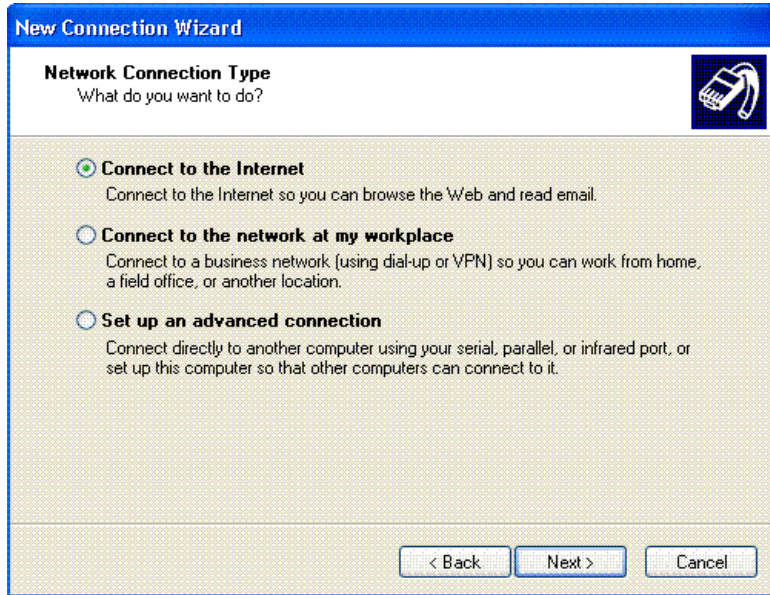

Step 6

On the other page, advise customer to select the second option which is "Set Up My Connection Manually". Proceed by clicking "Next".

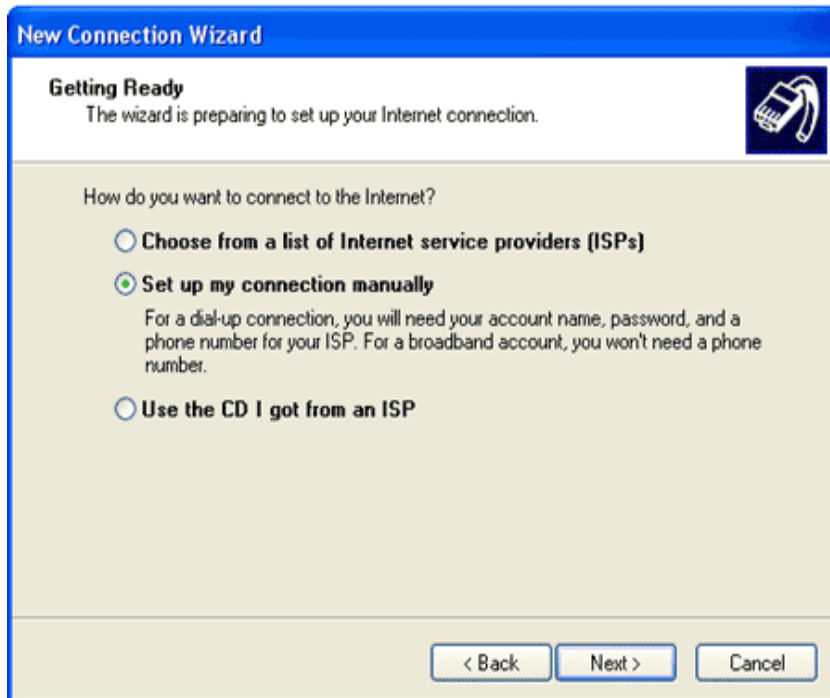

Step 7

Now, again advise the customer to select the second option which is "Connect Using A Broadband Connection That Requires A Username And Password". Proceed by clicking "Next".

- Connect using a dial-up modem**
This type of connection uses a modem and a regular or ISDN phone line.
- Connect using a broadband connection that requires a user name and password**
This is a high-speed connection using either a DSL or cable modem. Your ISP may refer to this type of connection as PPPoE.
- Connect using a broadband connection that is always on**
This is a high-speed connection using either a cable modem, DSL or LAN connection. It is always active, and doesn't require you to sign in.

At the bottom, there are three buttons: '< Back', 'Next >', and 'Cancel'.

Step 8

Now, customer should have reach the "Connection Name" page. In the "ISP Name" area, advise customer to key in "Metrofon" as their "Connection Name". Proceed by clicking "Next".

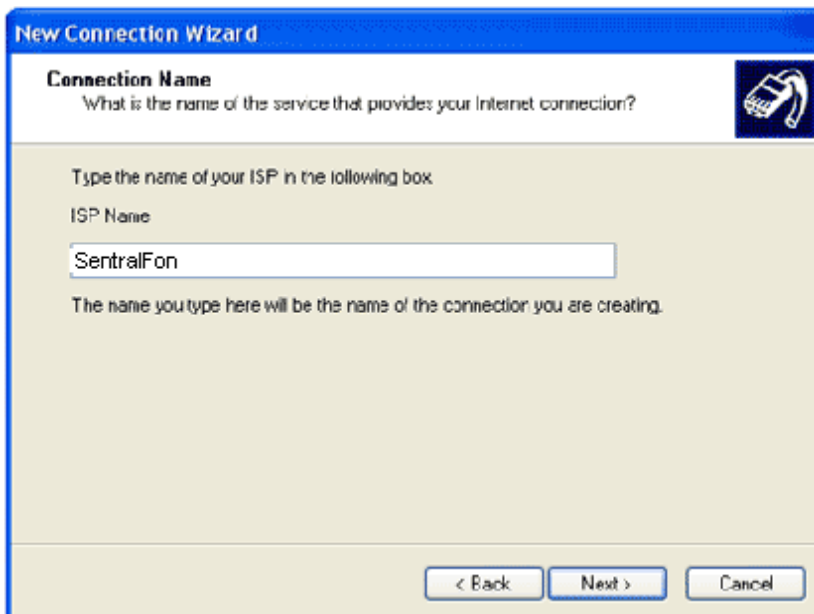

Step 9

Now it's up to the customer to choose the "Connection Availability" whether to choose for their own usage or for everyone who's using the computer. Proceed by clicking "Next".

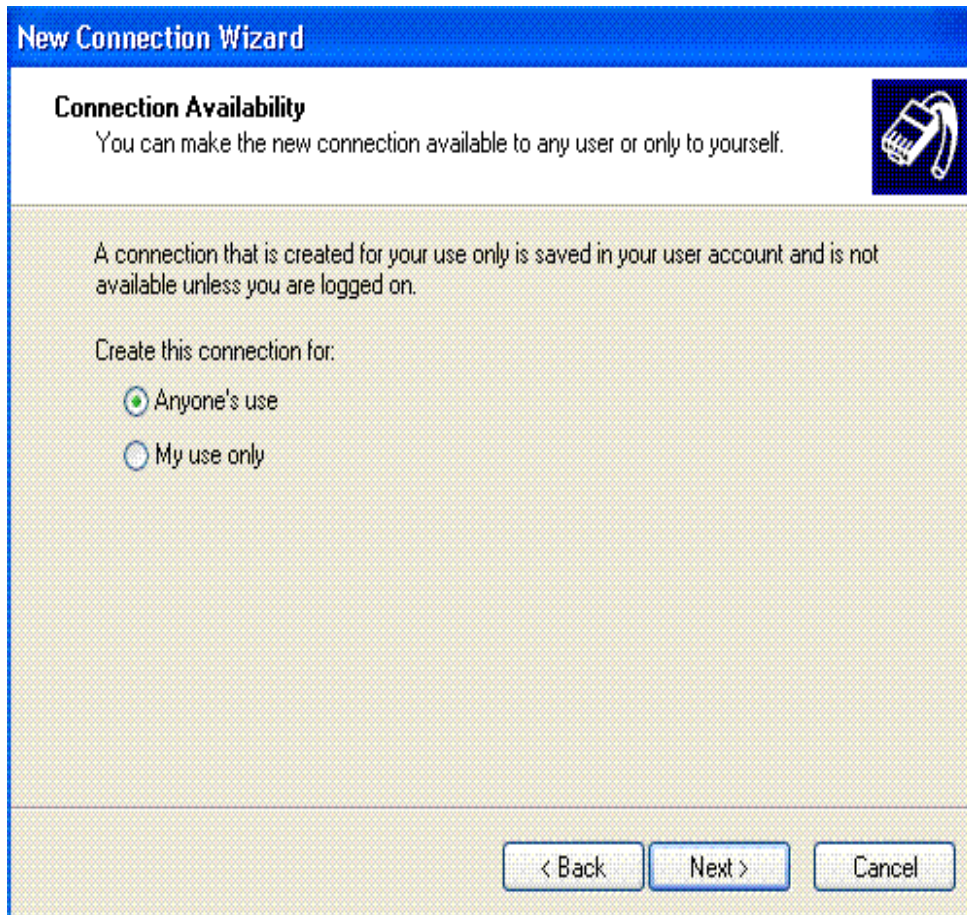

Step 10

The customer should have reach "Internet Account Information" page. At the "Username" area, advise the customer to key-in their username (eg : username@sentalfon.com.my) And at the "Password" area, advise the customer to key-in the password that they have. Advise the customer to key-in again the password in the "Confirm Password" area.

Below the "Confirm Password" area, if there is three (3) checkbox, advise the customer to leave the last checkbox unchecked. If there is only two (2) checkbox, advise the customer to leave the checkbox as it is. Then proceed by clicking "Next

New Connection Wizard

Internet Account Information
You will need an account name and password to sign in to your Internet account.

Type an ISP account name and password, then write down this information and store it in a safe place. (If you have forgotten an existing account name or password, contact your ISP.)

User name:

Password:

Confirm password:

Use this account name and password when anyone connects to the Internet from this computer

Make this the default Internet connection

< Back Next > Cancel

Step 11

By now, customer should have reach the "Completing The New Connection Wizard" page. Advise the customer to check (tick) the small box located in the page by the name "Add A Shortcut To This Connection To My Desktop". Proceed by clicking "Finish".

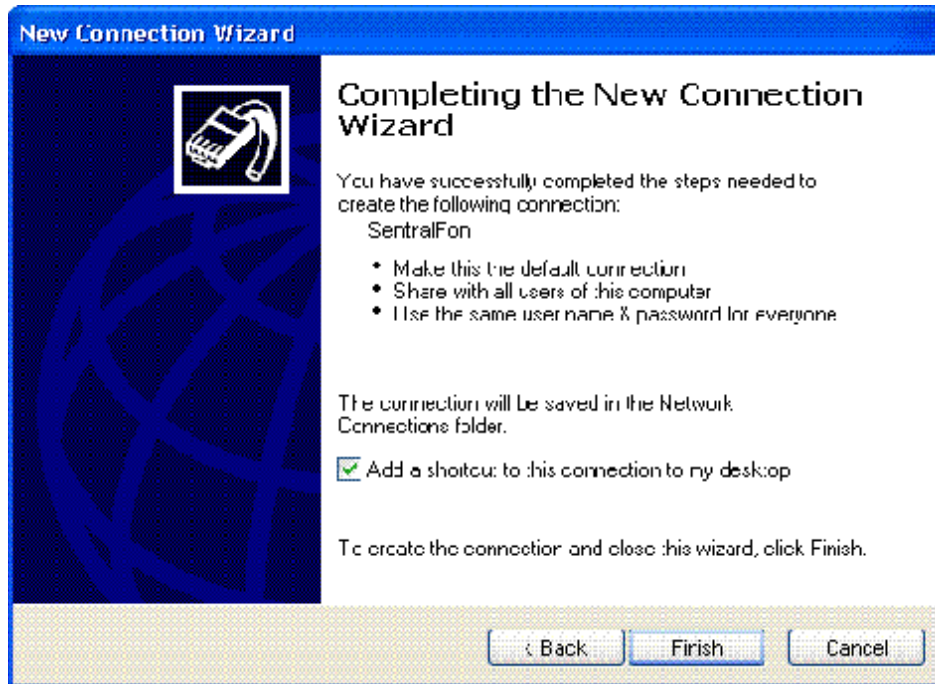

Step 12

The Metrofon Dialer (using Windows XP Broadband Dialer) has been configured on customer computer. Customer should be able to see the "Metrofon Dialer" on their "Desktop" or under "Network Connection".

If there is no "Metrofon Dialer" anywhere on the "Desktop" kindly go back to "Network Connection". Under "Broadband" locate the "Metrofon Dialer", right-click and add a shortcut to "Desktop".